Terzadecima sinfonia

Cello I
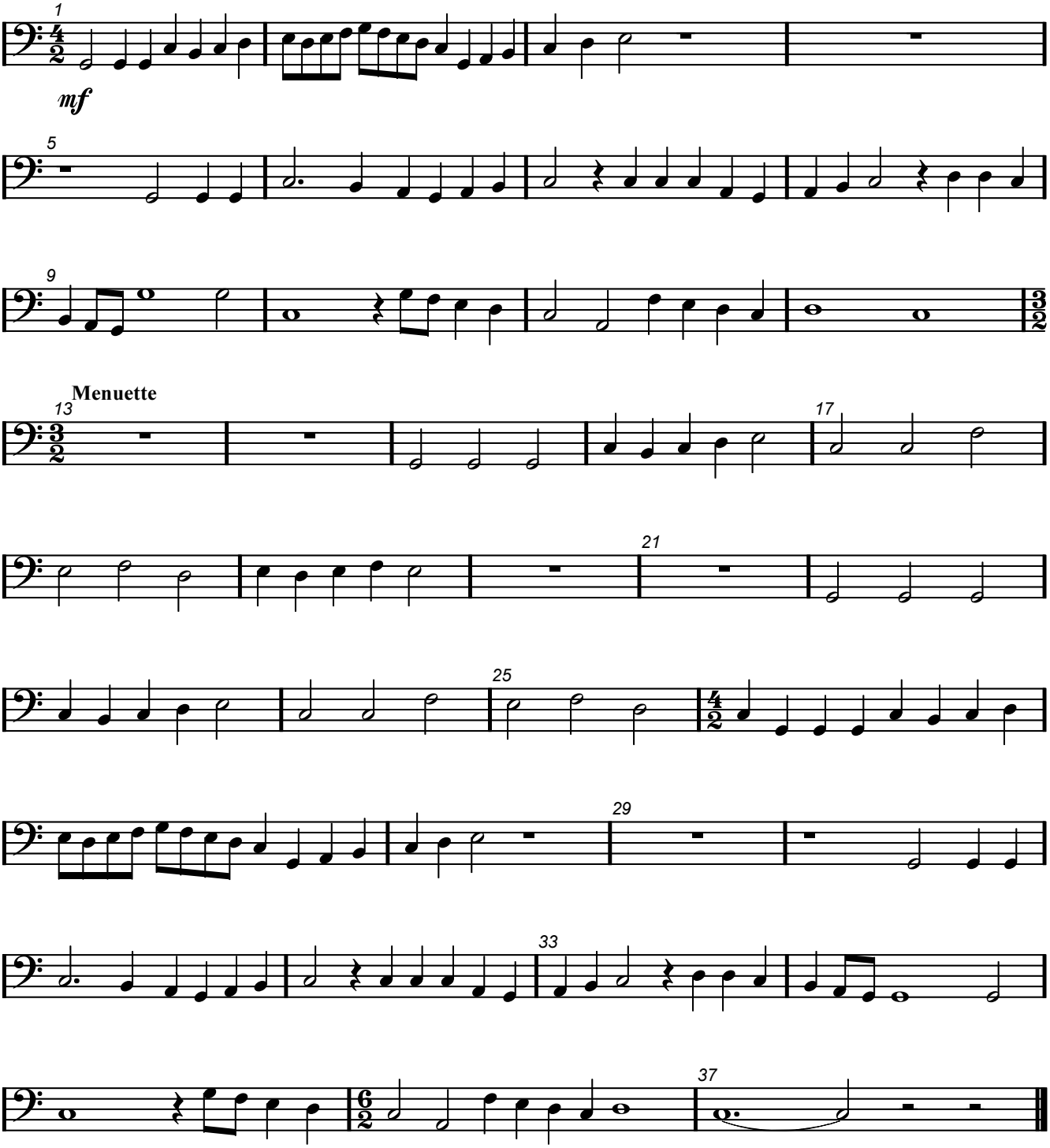
Adriano Banchieri (1568-1634)