

# Alles, was ihr tut mit Worten oder mit Werken

## Nr.1. Sonata

Dietrich Buxtehude

Adagio

Allegro

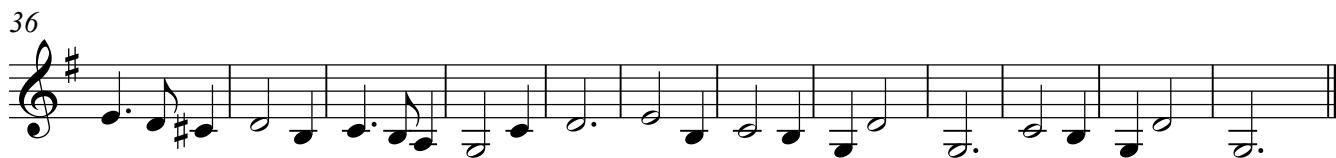
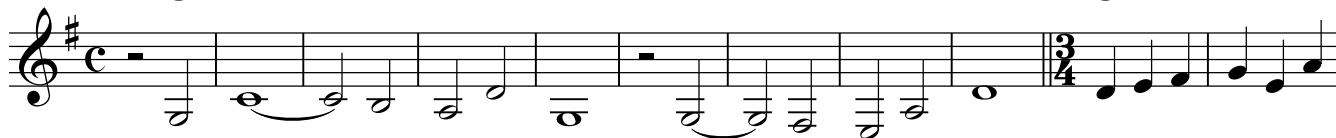

## Nr. 2. Chor

Nr. 3. Sonata (Wiederholung von Nr. 1)  
Nr. 4. Aria

# Nr. 5. Arioso

# Nr. 6. Choral

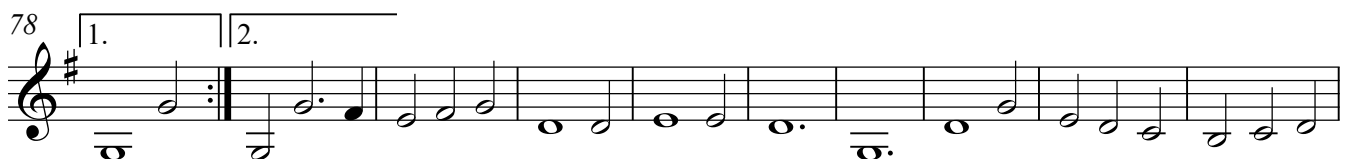
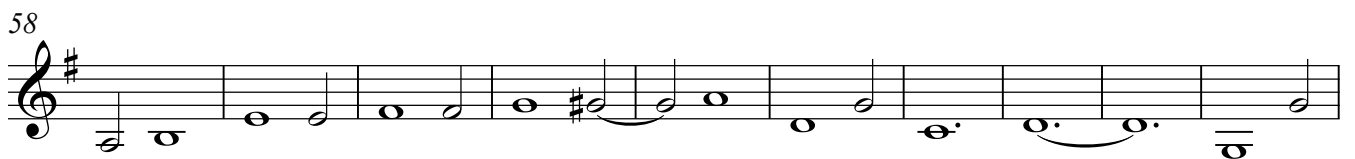
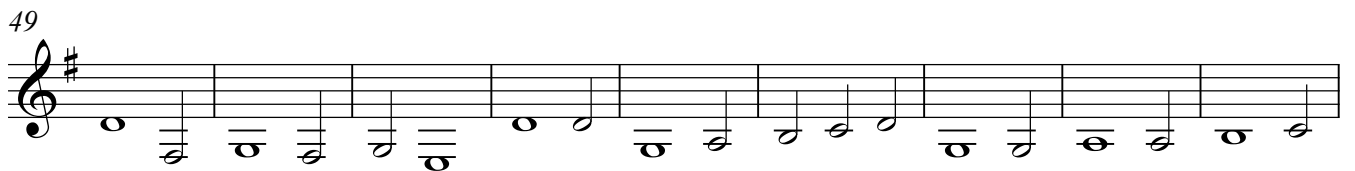
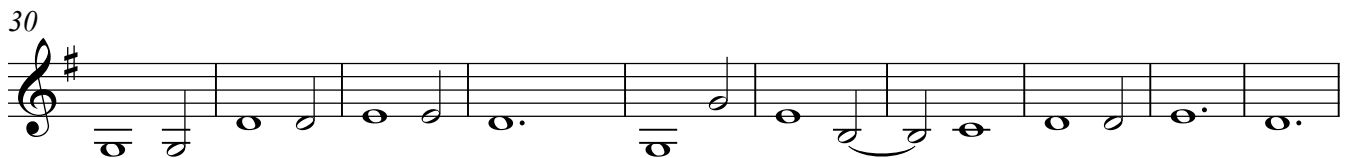
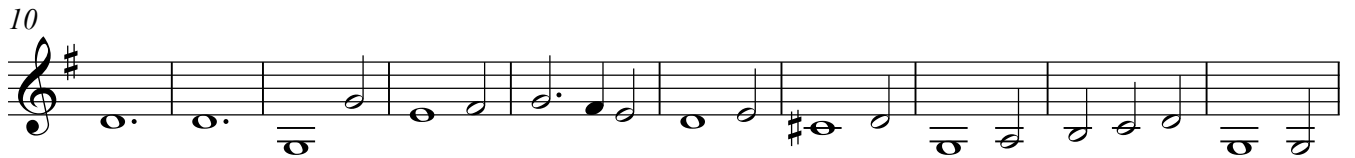

# Nr. 7. Sonata

**Adagio**

8

**Allegro**

**Adagio**

# Nr. 8. Chor
