

Violoncello

Felix Mendelssohn Bartholdy

Sinfonia VII d-moll

Sinfonia VII d-moll

Violoncello

Felix Mendelssohn Bartholdy

Allegro

7

13

19

24

28

34

40

46

53

f *f* *f* *p* *f* *ff* *p* *f*

Violoncello

60

65

70

76

80

84

88

92

96

99

116 *arco*

121 *f*

126

131

136 *p* *f* *p*

142 *f*

147

151 *ff*

155 *p*

165 *pizz.*

170

Violoncello

175 *arco*
p

182 *f*

188 <

193

198

204

210

215 <

220 <

Andante
amorevole

36

42

50

58

66

75

93

103

110

120

134

Menuetto

Violoncello

5

5-7: Bass clef, 3/4 time signature. Measure 5 is marked with a dynamic of *f*.

8-15: Bass clef, 3/4 time signature. Measure 15 includes a trill.

16-23: Bass clef, 3/4 time signature. Measure 20 is marked with a dynamic of *p*.

24-31: Bass clef, 3/4 time signature. Measures 24-31 consist of a continuous eighth-note pattern with slurs.

32-38: Bass clef, 3/4 time signature. Measure 32 includes a repeat sign. Measure 38 is marked with a dynamic of *f*.

39-45: Bass clef, 3/4 time signature. Measures 39-45 feature eighth-note patterns with slurs.

46-53: Bass clef, 3/4 time signature. Measures 46-53 consist of quarter notes and rests.

54-61: Bass clef, 3/4 time signature. Measures 54-61 consist of quarter notes and rests.

62-69: Bass clef, 3/4 time signature. Measures 62-69 feature eighth-note patterns with slurs. The passage concludes with the marking *cresc.*

70-74: Bass clef, 3/4 time signature. Measure 70 is marked with a dynamic of *f*. The piece ends with a double bar line and a key signature change to C minor (two flats).

Trio

Violoncello

86 *p*

97 *cresc. f*

104 *p*

115 **3**

128 **3**

136

143

154 **3** **9**

173 *f* *f*

182

192

200

200

Violoncello

Allegro molto

8

f *p*

8

13

cresc.

18

ff

26

33

41

49

f

60

65

f

77

10

92

99

105

112

116

119

122

124

133

144

150

157

163

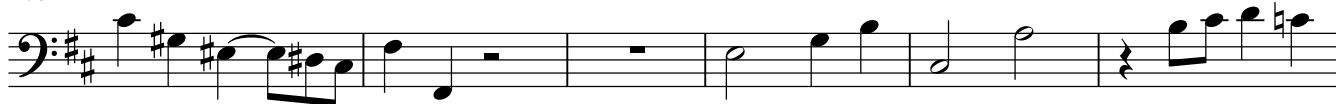

169

175

180

ff

183

187

191

196

f

202

6

Violoncello

210

210 *f*

216

216

222

222

229

229 *pizz.*
p

240

240 *arco*
ff

250

250

254

254 *f* *crescendo* *ff*

260

260 *ff*

265

265

268

268
