

Viola

Cuarteto, Op. 95

en Fa menor

Ludwig van Beethoven

Transcrip. Gory

info@gory.jazztel.es

Allegro con brio

- Staff 1: *f*
- Staff 2: *sf* \rightarrow *p*
- Staff 3: *ten.* *ten.* [1]
- Staff 4: *cresc.* *f*
- Staff 5: *sf sf ff non ligato p*
- Staff 6: [2]
- Staff 7: *cresc.*
- Staff 8: *dim. p f sf f*
- Staff 9: [3]
- Staff 10: *sf ff p*

7

8

9

Allegretto ma non troppo

6

7

8

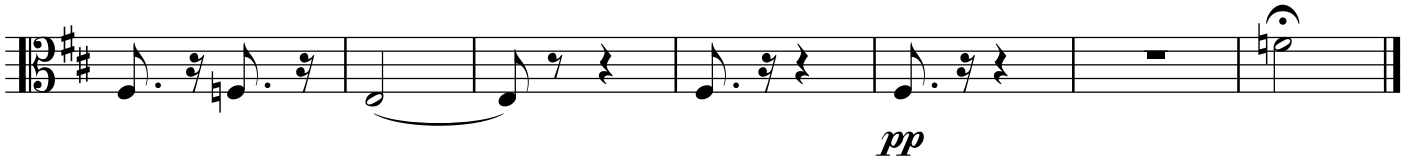

Allegro assai vivace ma serio

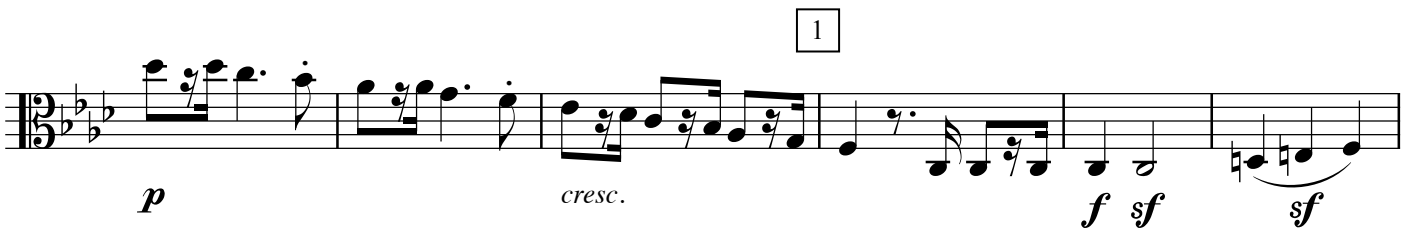

2

3

4

5

6

7

8

9

10

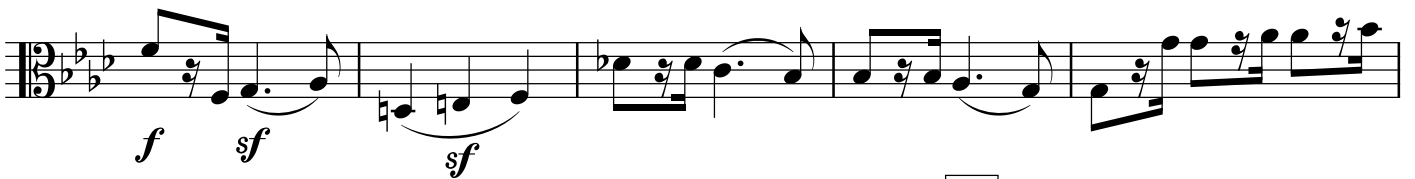

11

**Più Allegro**

12

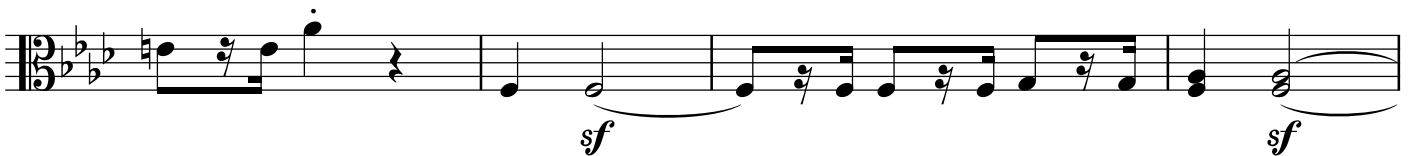
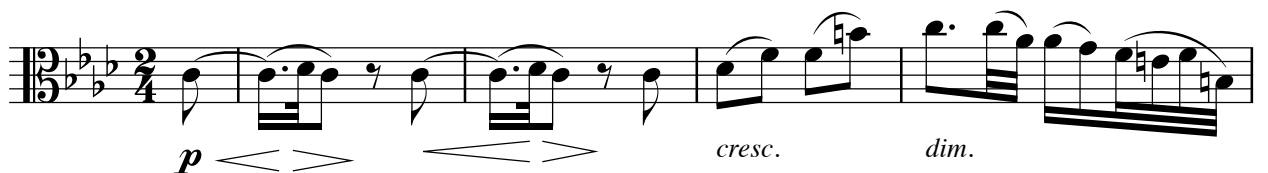
**Larghetto espressivo**

Allegretto agitato

2

p *sf sf sf sf sf sf*

3

sf sf sf p fp pp p

sf sf sf sf sf

4

sf dim. p pp

cresc. *p cresc.*

8

poco ritardando

9

Allegro

pp

p

cresc.

