

Cello

Cuarteto, Op. 95

en Fa menor

Ludwig van Beethoven

Transcrip. Gory

info@gory.jazztel.es

Allegro con brio

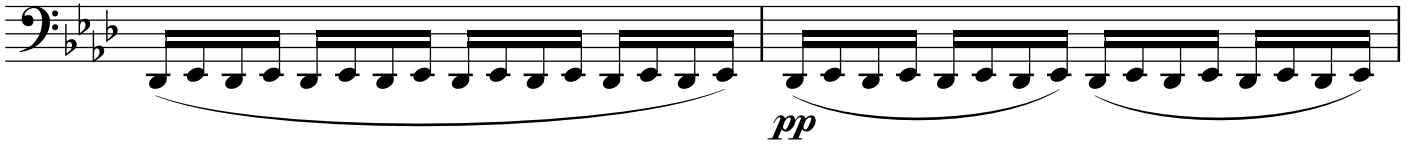
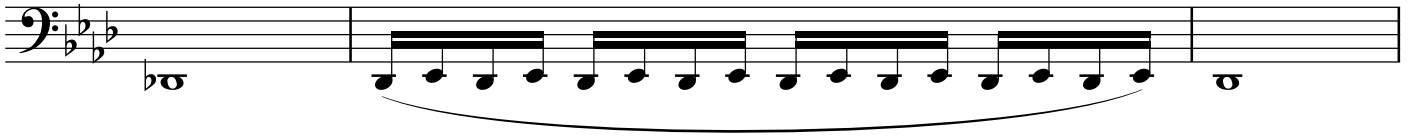

4

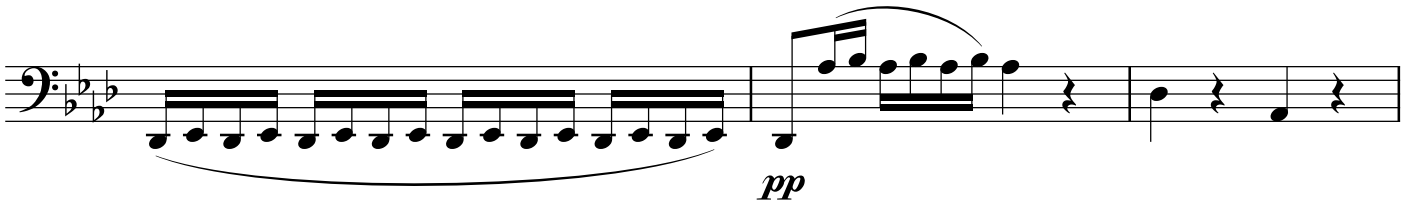
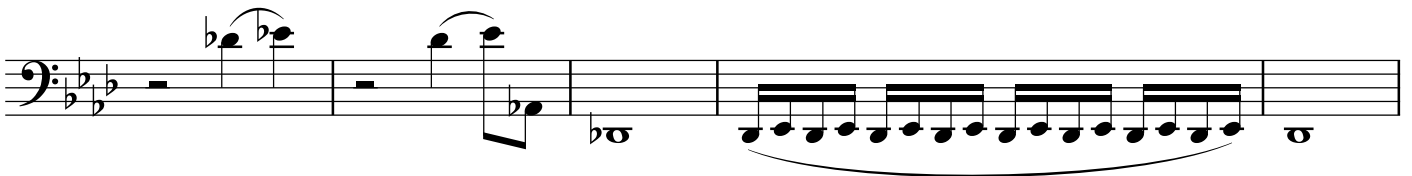

5

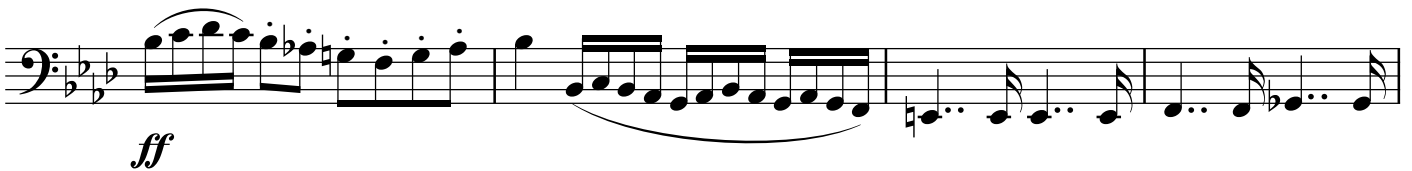
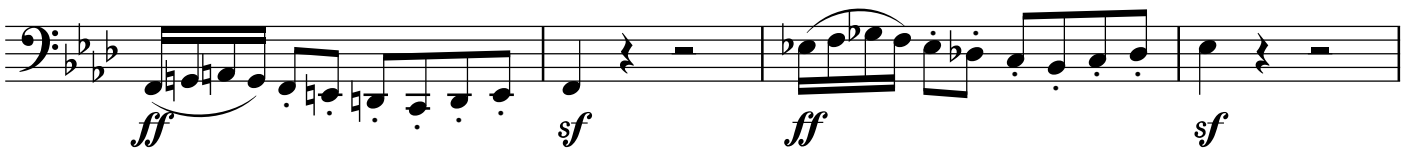

6

7

8

9

dim. *p* *dim.* *pp*

Allegretto ma non troppo

mezza voce

p

p

cresc. *p*

cresc.

p 1 8

cresc. *sf* *p* *f* *p*

cresc.

2

f sf *pp*

3

6

cresc.

f *p*

4

p *p*

p *cresc.* *f* *sf* *sf* *sf* *sf* *sf* *sf* *sf*

5

sotto voce

dim. *p* *pp* *dolce*

p

cresc. >

6

p <>

cresc. *p* *cresc.*

7

f *dim.* *p* *tr*

cresc. *f* *p* *f*

8

p *cresc.* *p* *cresc.* *p*

cresc. *p espress.*

pp *attacca subito*

Allegro assai vivace ma serio

f

cresc. *f*

p *cresc.* *f* *sf* *sf*

ff *sf*

sf *ff* *sf*

sf

1. 2.
sf sf > p

3

p

4

p

p cresc.

5

cresc. sf sf dim. p pp

f f

6

p cresc.

f p cresc.

7

8

9

10

11

pp *pp*

Più Allegro

cresc. *f* *sf* *sf*

12

ff

sf *sf* *ff*

sf *sf*

sf

Larghetto espressivo

p *cresc.* *dim.* *cresc.*

Allegretto agitato

p *cresc.* *p* *cresc.* *p*

4

5

6

8

9

Allegro

p

cresc.

f

10

4

p

cresc.

f

p

f