

NAGELS MUSIK-ARCHIV

NR. 50

GEORG PHIL^{pp} TELEMANⁿ

⟨1681 – 1767⟩

SONATA POLONESE

⟨NR. 1⟩

FÜR VIOLINE, VIOLA
UND BASSO CONTINUO

HERAUSGEGEBEN VON
DR. ALICJA SIMON

VERLAG ADOLPH NAGEL, HANNOVER

1929

Sonata Polonese

à 3, 1 Violino, 1 Alto Viola et Basso

G. Ph. Telemann

Andante

Violino

Alto Viola

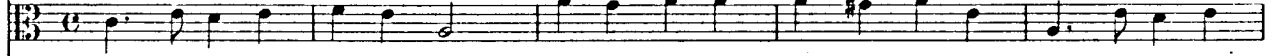

Andante

Basso

Nr. 50

Allegro

Allegro

5

10

16

22

27

33

38

43

49

55

60

65

71

Da Capo

Dolce

7

Allegro

Allegro

VIOLONCELLO

Sonata Polonese

à 3, 1 Violino, 1 Alto Viola et Basso

Violoncello

G. Ph. Telemann

Andante

Allegro

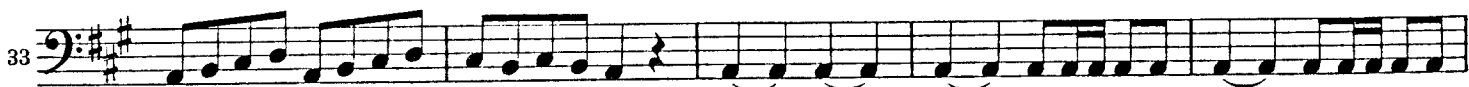

43

49

55

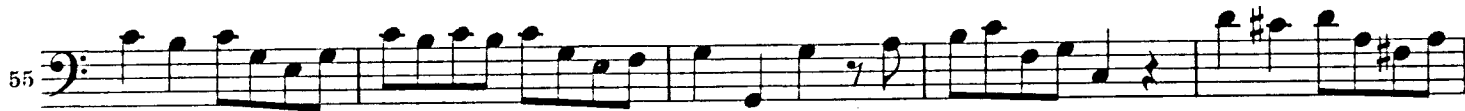

60

65

71

Da Capo

Dolce

Allegro

9

18

28

37

Sonata Polonese

à 3, 1 Violino, 1 Alto Viola et Basso

Violino

G. Ph. Telemann

Andante

Allegro

Violino

43

49

55

60

65

70

Da Capo

Dolce

7

Allegro

13

22

31

39

Sonata Polonese

à 3, 1 Violino, 1 Alto Viola et Basso

Alto Viola

G. Ph. Telemann

43

48

54

60

66

71

Da Capo

Dolce

Allegro

9

18

28

piano

37

VIOLINO

ALTO VIOLA