

GIOVANNI BATTISTA PERGOLESI

LA SERVA PADRONA

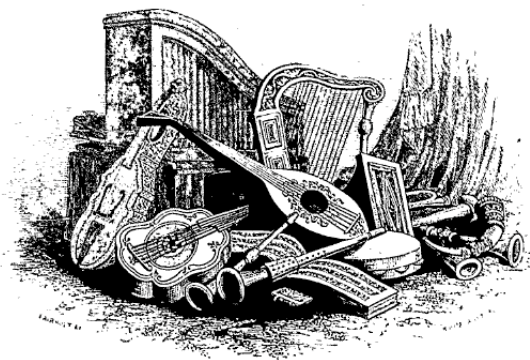

Intermezzo

Transcription by *Damián H. Zanette*,
from the *Werner Icking Music Archive Library*
2007

Parts constructed by *Bart Dunn*
2010

VIOLIN II

1.

Allegro

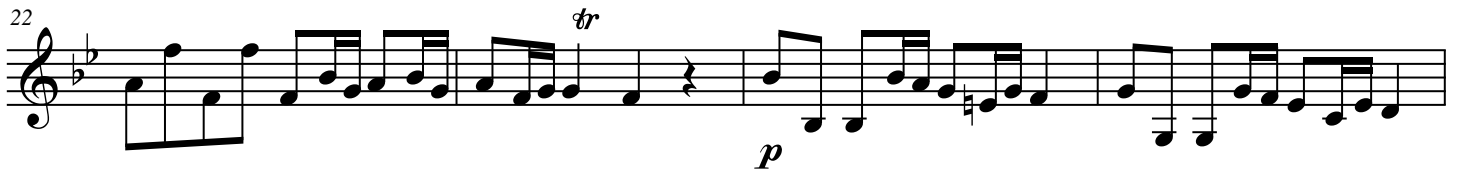
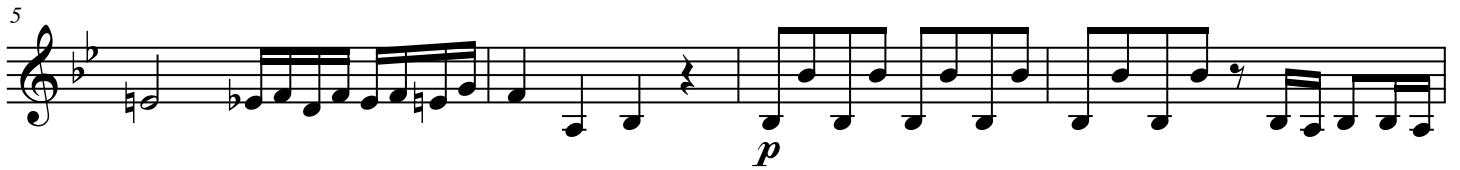

26

31

36

40

44

2. Tacet

3.

Allegro assai

40 *p*

44 *f* *p*

49 *f*

54 *f*

57 *p* Fine.

62 *f*

67 *f* *p*

72 *f*

77 *f* Al segno

5.

Allegro

p

10

19

28

f

36

p

45

54

63

72

81

89

Fine.

98

107

113

Da capo.

6. Tacet

7.

Allegro

34

39

44

48

52

f

56

p

60

65

f *p*

70

76

81

86

91

95

100

105

110

114

This page is left blank to alleviate page turns

9.

Largo

4

8

11

Allegro

23

32

36

Allegro

40

52

61

65

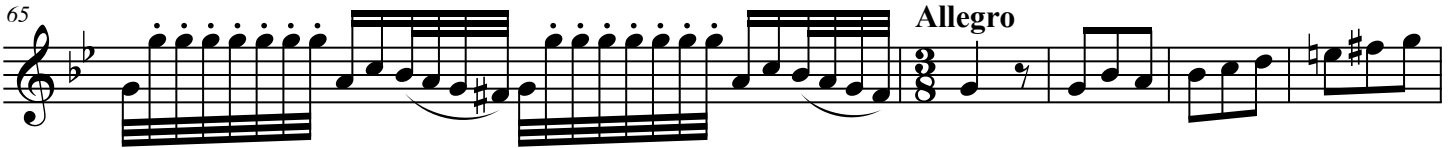

70

10. Tacet

11.

le - i! Per al - tro io pen - se - rei... Ma... el - la è ser - va... Ma...

Il pri - mo non sa - re - sti... Dun - que, la spo - se - re - sti?...

Ba - sta. Eh! No, no, non si - a. Su pen - sie - ri ri bal - di, an - da - te vi - a.

Pia - no, io me l'ho al - le - va - ta: So

poi co-m'el-la è na - ta... Eh! Che sei mat - to! Pia - no di gra - zia... Eh... non pen - sa - re af - fat - to...

17

Ma... I - o ci ho pas - sio - ne, e pur... Quel - la me - schi - na...e

17

19

tor - na... Oh Dio! E siam da ca - po... Oh! Che con - fu -

19

21

sio - ne.

21

12.

Allegro

39 *f* *p*

44

49

54

59

65

71 *f*

76

80 *Fine.*
(p)

85

90

94

98 *Al segno* *f* *p*

13. Tacet

This page is left blank to alleviate page turns

14.

Allegro

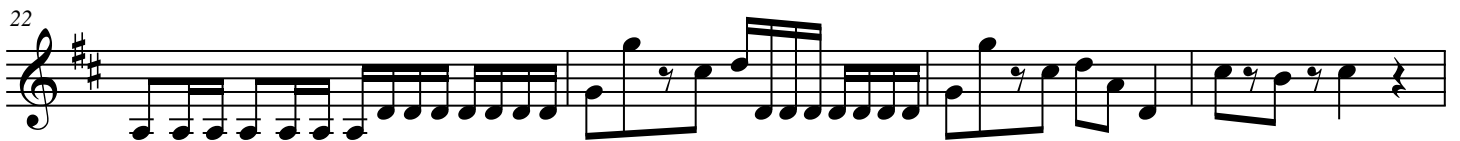

rinforz.

rinforz.

rinforz.

p

f

p

f

p

pizzicato

f

con l'arco

p

f

ff

(f)

p

f

p

73 *f*

77 *p* Fine.

81 *f*

86 *p* *f* *p*

91 *f* *p* *f* *p* Da capo.
