

Viola
Gloria

RV 589

Antonio Vivaldi

1. Gloria

Allegro

5

9

13

17

22

26

30

34

V.S.

39

43

47

52

57

61

65

69

non rit.

2. Et in terra pax hominibus

Andante

51

56

61

66

71

76

81

86

3. Laudamus te

Allegro

10

19

28

38

47

67

79

87

mf

99

113

119

4. Gratias agimus tibi

Adagio

5. Propter magnam

Allegro [♩=♩]

11

13

15

18

21

5. Domine Deus, Rex cœlestis

TACET

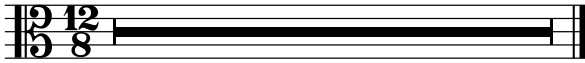
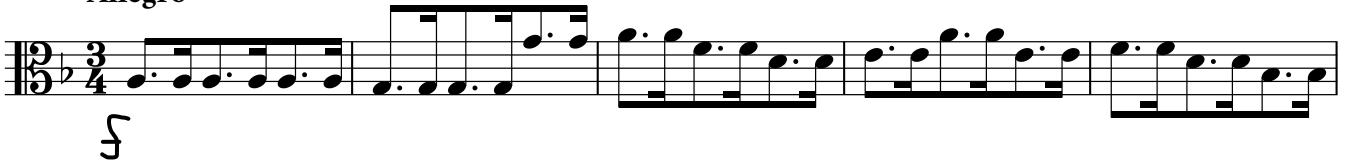
7. Domine Fili unigenite
Allegro

58

66

75

84

91

95

8. Domine Deus, Agnus Dei

Adagio

17

25

32

9 Qui tollis peccata mundi

Adagio

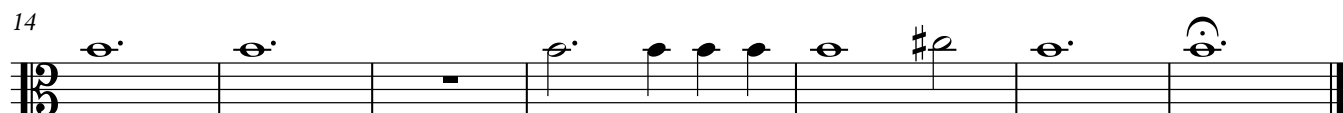

10 Qui sedes a dextram Patris

Allegro

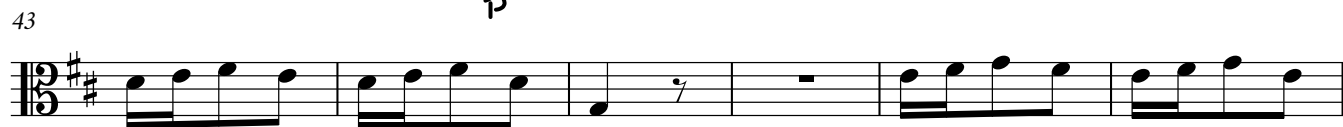
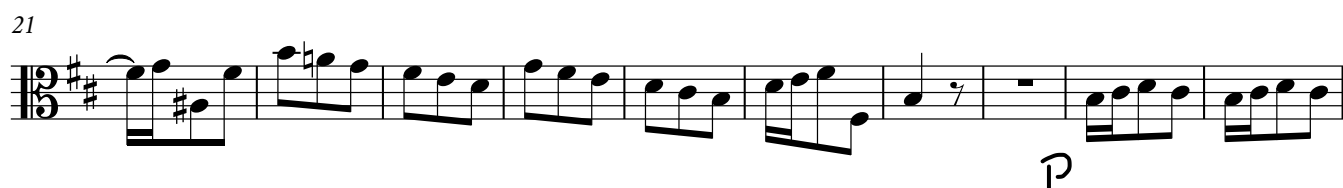
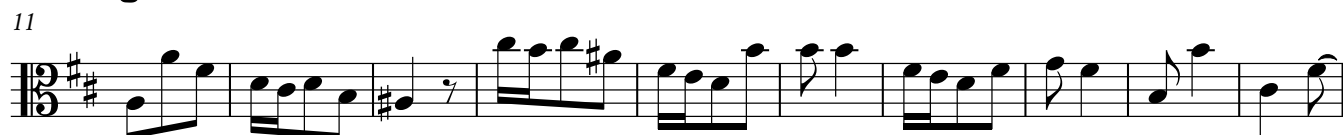
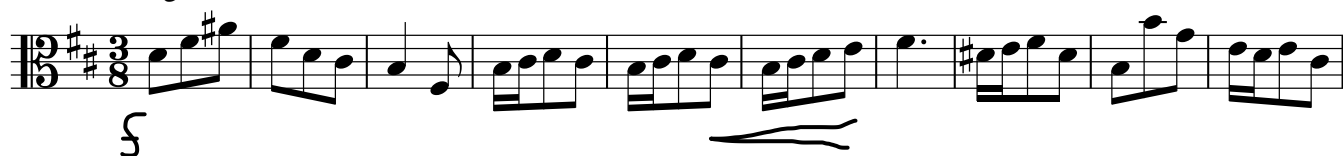

58

70

86

101

113

123

137

144

10. Quoniam tu solus sanctus

Allegro

5

14

21

non rit.

11. Cum Sancto Spiritu

Allegro

11

15

19

22

26

31

35

39

43

47

51

3

57

61

65

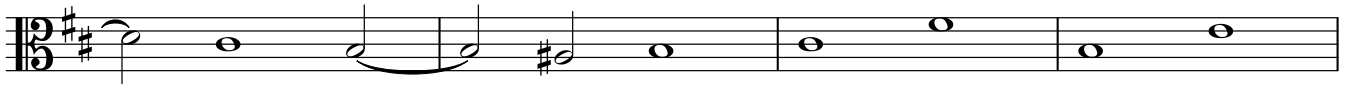

69

73

75

