

Violino II
Gloria

RV 589

Antonio Vivaldi

1. Gloria

Allegro

5

5

9

12

15

18

21

25

29

p

f

33

37

41

45

49

53

57

61

64

67

70

2. Et in terra pax hominibus

Andante

7

13

20

26

32

38

44

50

54

60

mf poco a poco cresc.

63

f

66

p

70

V

76

PP poco a poco cresc.

81

84

f

87

rit.

f

3. Laudamus te

Allegro

61

5 mf

69

5

77

p

85

93

4 5 v v

108

5

116

121

rit.

4. Gratias agimus tibi

Adagio

5. Propter magnam

7 Allegro [$\text{♩} = \text{♩}$]

6. Domine Deus, Rex cœlestis

7. Domine Fili unigenite

Allegro

9

17

23

29

36

41

47

54

59

70

78

85

92

D. Domine Deus, Agnus Dei

Adagio

12

17

24

31

8. Qui tollis peccata mundi

Adagio

9. Qui sedes a dexteram Patris

Allegro

55

3
f

69

3
mf

8
f

85

3
f

6
P

100

3
P

112

3

2

122

3
f

2

134

3

2

142

3

tr

rit.

10. Quoniam tu solus sanctus

Allegro

5

8

11

15

19

21

11. Cum Sancto Spiritu

Allegro

11

54

58

62

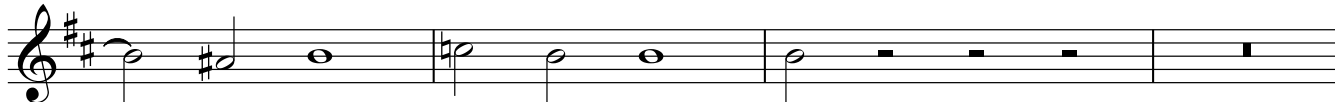

66

69

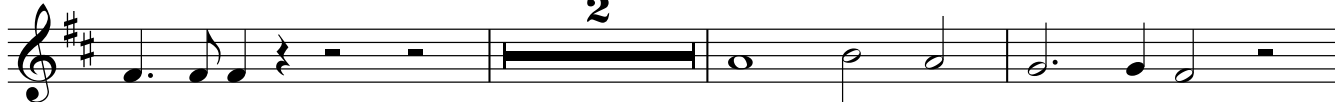

74

76

