

**CLAUDIO
MONTEVERDI**

(1567-1643)

**LE COURONNEMENT DE POPPÉE
(L'INCORONAZIONE DI POPPEA)**

Edited and Realized in accordance with the Performance given by the
Schola Cantorum, Paris, 24 February 1905
by Vincent d'Indy

DOUBLE BASS

CONTRABASS

Sinfonia

Canzona

f Majestueux

CONTRABASS

Acte I

Scène I

Récit

Poppa

Assez, Othon!

C.B.

dim. p

Scène II

Assez animé
1er soldat

qui par - - le? qui par - le? C.B.

mf dim. p 16

Handwritten signature

CONTRABASS

4

2. soldat

allons à notre poste.

cresc *accelerando* *cresc.*

sfz *at° (♩ = d)* *fp*

dim. *pp* 24

Vite 2 14 *modère* 1. Cello solo *Duo* 3

très retenu qui ne nous regarde pas.

Andante *cr.*

(♩ = ♩) Vite *mf* *p* *mf* *p* *f* *p*

pizz *arco* *pp* *p*

CONTRABASS

Largement

CONTRABASS

2

accelerando

mf

rit: Andante arco sfz

espi: poco cresc:

p sfz p sfz

dimin: sempre pp

Un peu plus lent

5 tffo

CONTRABASS

très retenu *And^{te} mod^{to}* *Plus vite*

And^{te} *Plus vite*

And^{te} *Sent*

Vite

rit

And^{te} *Un peu plus vite*

Sinfonia
Très modéré

1^a *2^a*

CONTRABASS

Acte II

Scène I

CONTRABASS

Lent et solennel

C.B.

mf $\frac{6}{4}$

pp *rallent - -*

Un peu plus vite

pizz arco

rit - -

pizz *cresc.* arco *f* *mf*

Plus Lent

p

cresc - - - -

rit - - - -

p *f* *dimi* *rit - -*

f

CONTRABASS

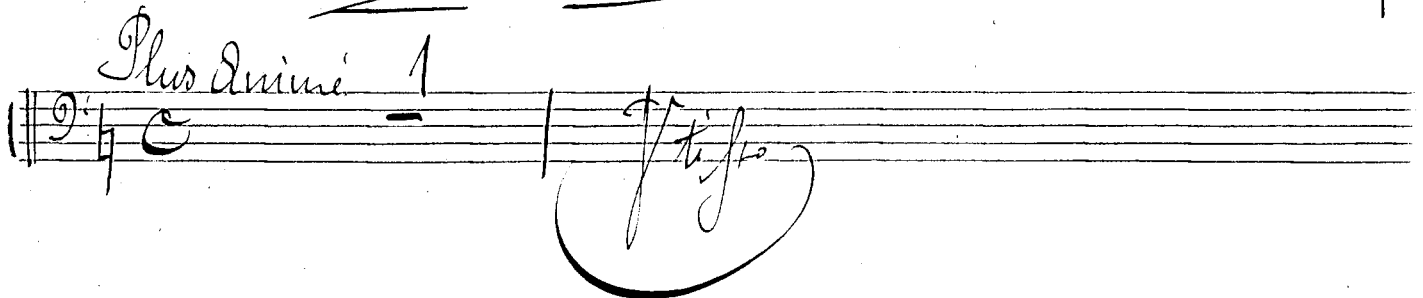
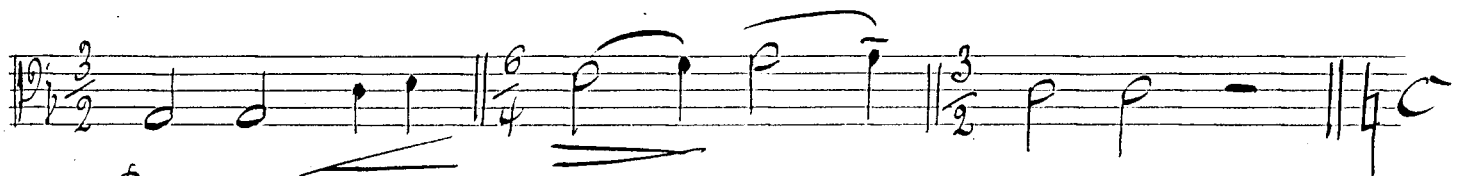
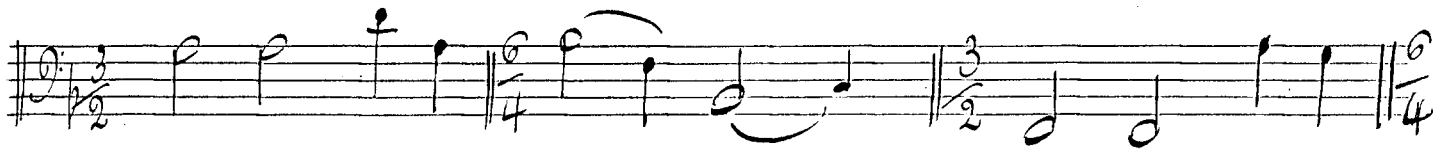
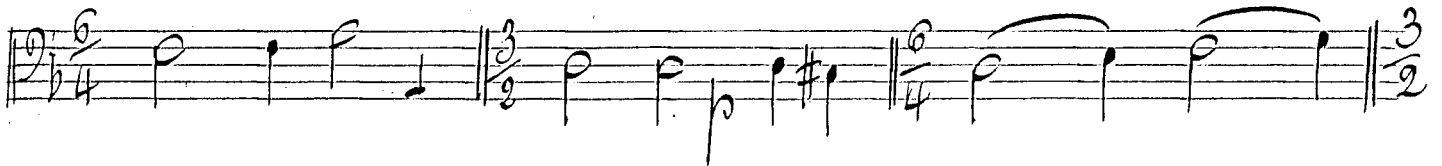
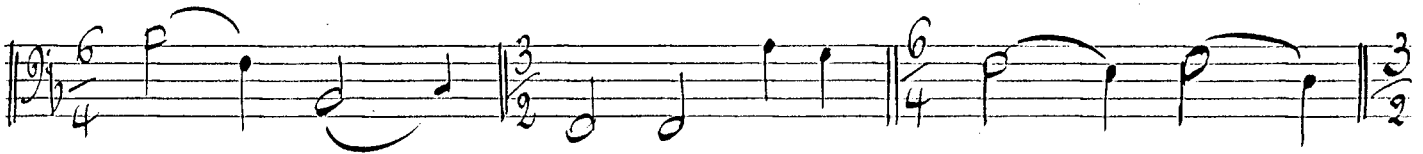
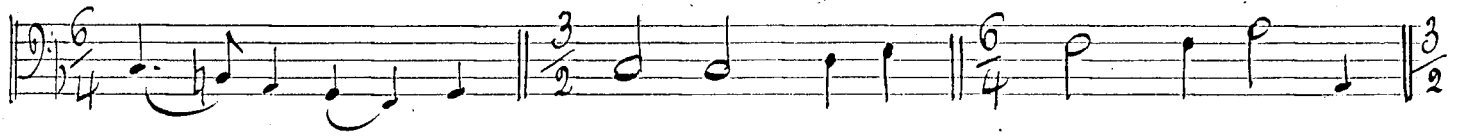

p *rit.* *Assez Lent* *dimin.*

Mod⁺ animé

très retenu

Récit 15

Scène II

Anime *pizz*

rit. *12* *pizz*

CONTRABASS

rit

rit:

11 *pizz*

arco

rit: - -

rit

1 16 *pizz*

dim:

CONTRABASS

Eleventh staff of music, featuring performance markings: *rit*, *Unpen arime*, *mf*, *pizz*, and *arco*.

CONTRABASS

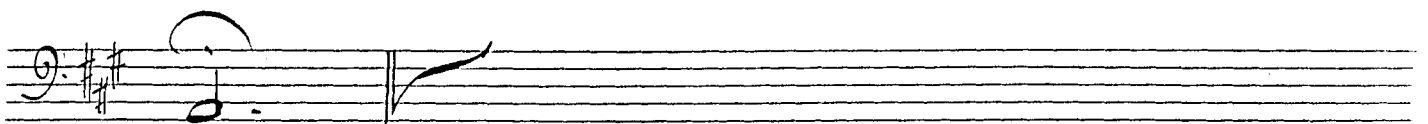
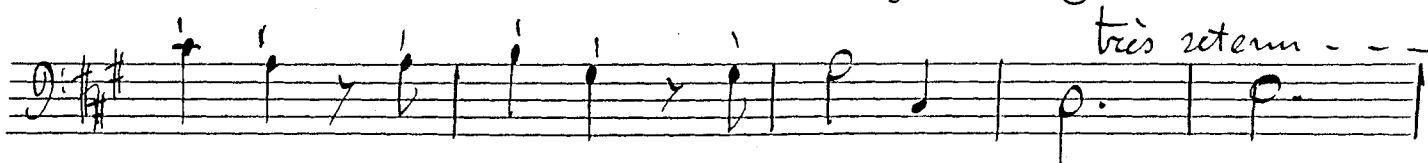
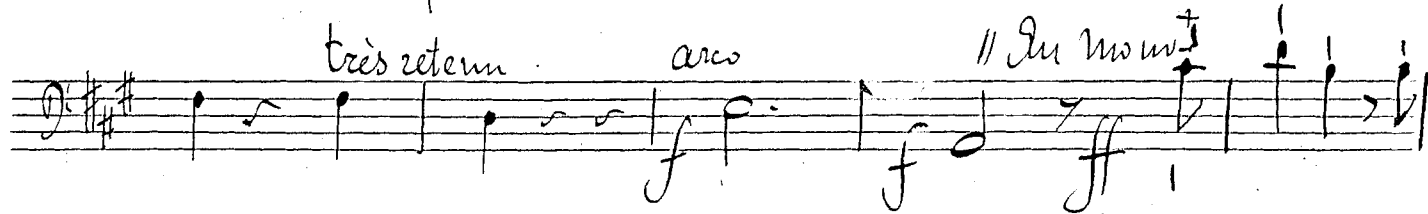
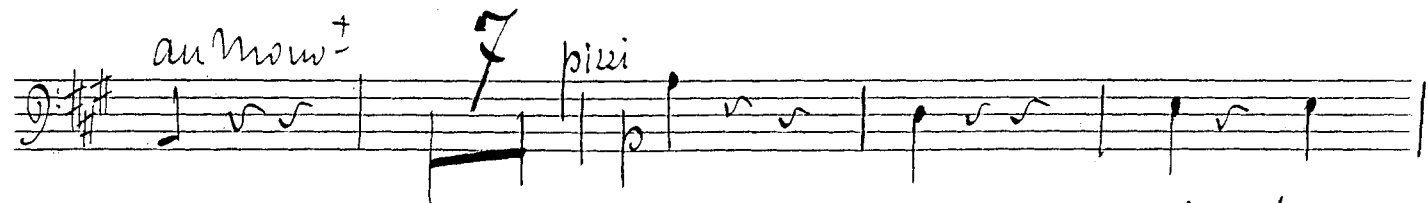
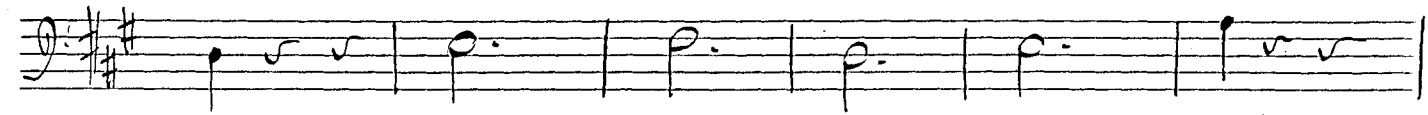

Acte III

Scène I

Assez Lent

Octavie

Cr.

ah! ah!

poco sfz

p

2

pp

poco sf

2

pp

2

pp

3

dim: pp

mf

f

dim:

2

pp

cresc.

très retenu

sfz

f

pp

$\# \frac{3}{4}$

Scène II

$\# \frac{3}{4}$

2

19

$\frac{3}{4}$

11

Celli

CONTRABASS

Ném

Mouvt de Passacaille

ten-dres ca- res - - - ses

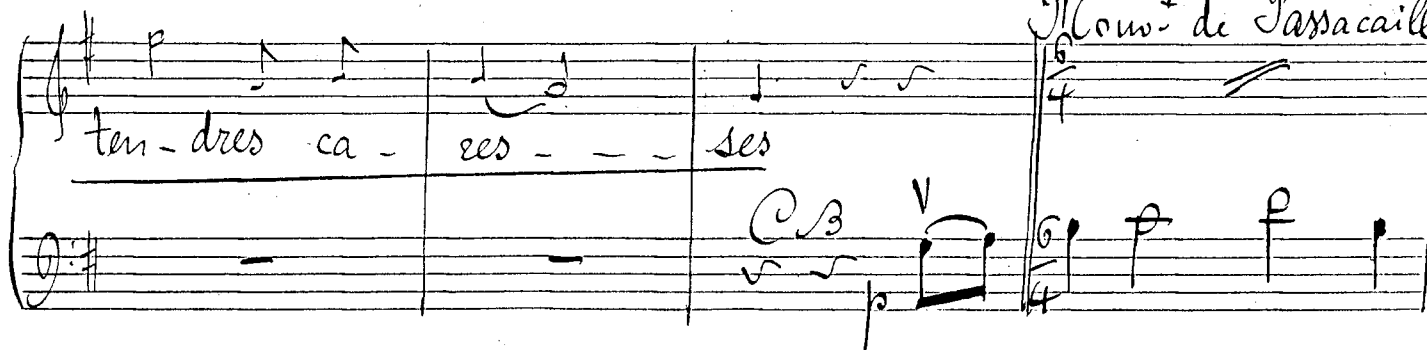

Recit

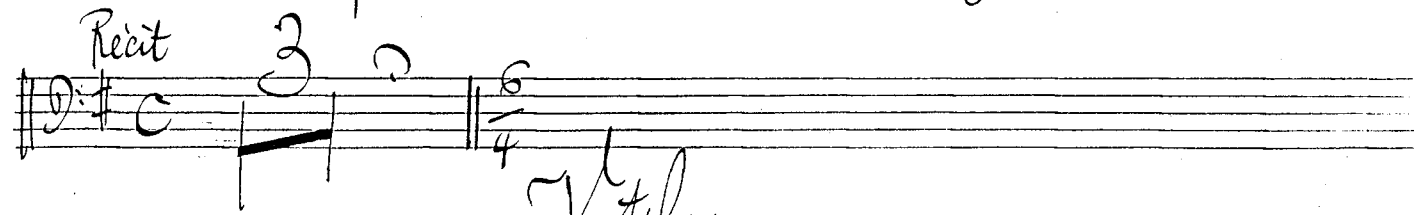

CONTRABASS

1^{re} Mouvt

CONTRABASS

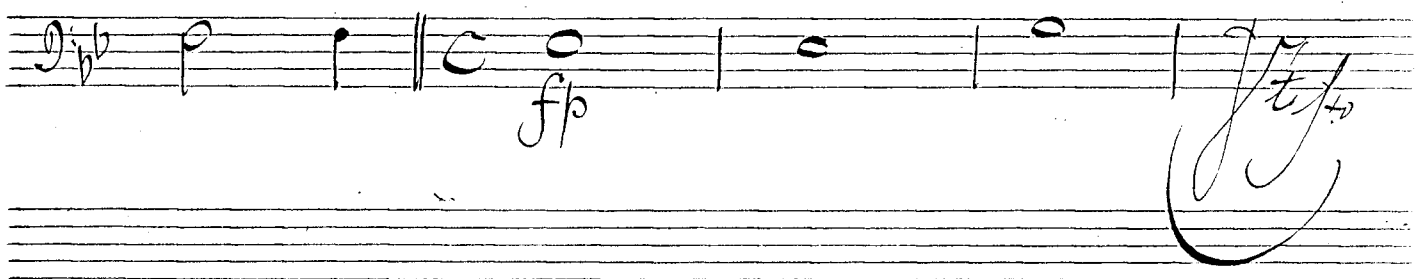
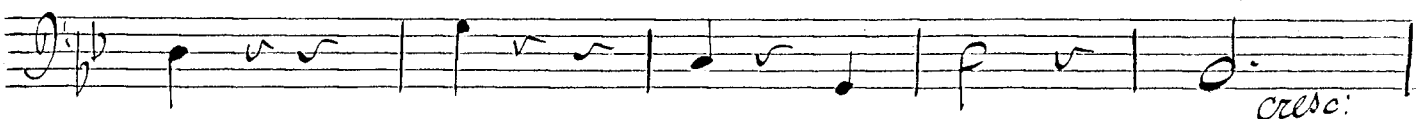
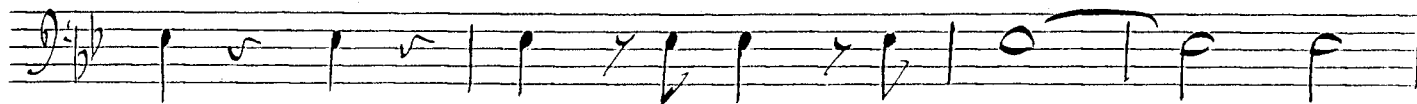
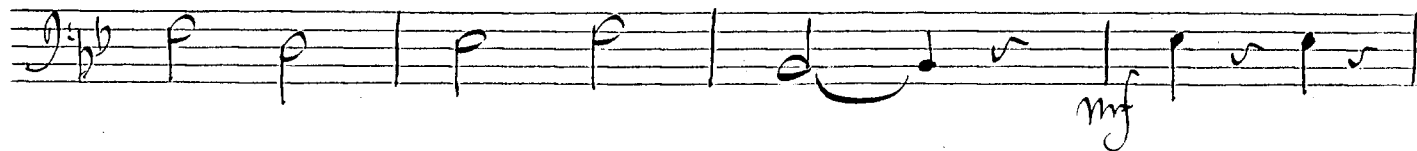

CONTRABASS

20

Sinfonia

slargando.

Vite

f

très retenu la 2^e fois

Fin